

9' CEILING HEIGHT
LIVING AREA
2456 sq ft

DRAWINGS PROVIDED BY:		PROJECT DESCRIPTION:		SHEET TITLE:	
Battlefield Homes, Inc. 11932 Cherry Road Fredericksburg, VA 22407 540-786-2388		ØACØ: GLORY-MARKETING-Layout		ØACØ: GLORY-MARKETING-Layout	
DATE:	6/20/2014	NO.		DESCRIPTION	
SCALE:		BY		DATE	
SHEET:					
				BATTLEFIELD HOMES, INC.	
				A-1	

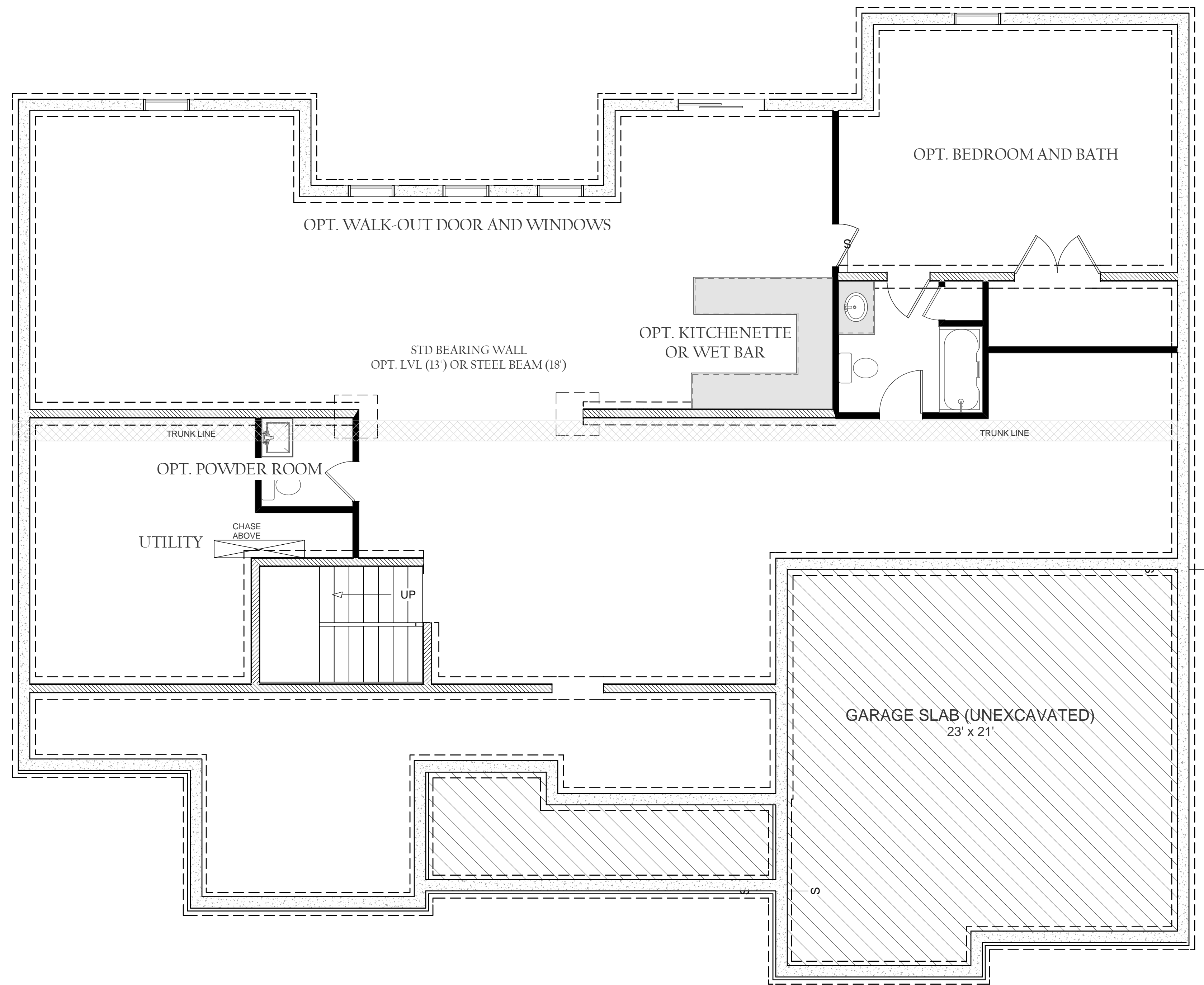



9' BASEMENT WALLS
 BASEMENT AREA
 2632 sq ft

DRAWINGS PROVIDED BY: Battlefield Homes, Inc. 11932 Cherry Road Fredericksburg, VA 22407 540-786-2388		PROJECT DESCRIPTION: ØÆØ: GLORY-MARKETING-Layout	
DATE:	6/20/2014	SHEET TITLE:	
SCALE:		NO.	
SHEET:		DESCRIPTION	
		BY	DATE





FRONT (1/4" = 1')



REAR (1/4" = 1')

DRAWINGS PROVIDED BY: Battlefield Homes, Inc. 11932 Cherry Road Fredericksburg, VA 22407 540-786-2388		PROJECT DESCRIPTION: PHASE: GLORY-MARKETING-Layout	
DATE: 6/20/2014		SHEET TITLE: 	
SCALE: 		NO.:	
SHEET: A-3		DESCRIPTION:	
		BY:	DATE:



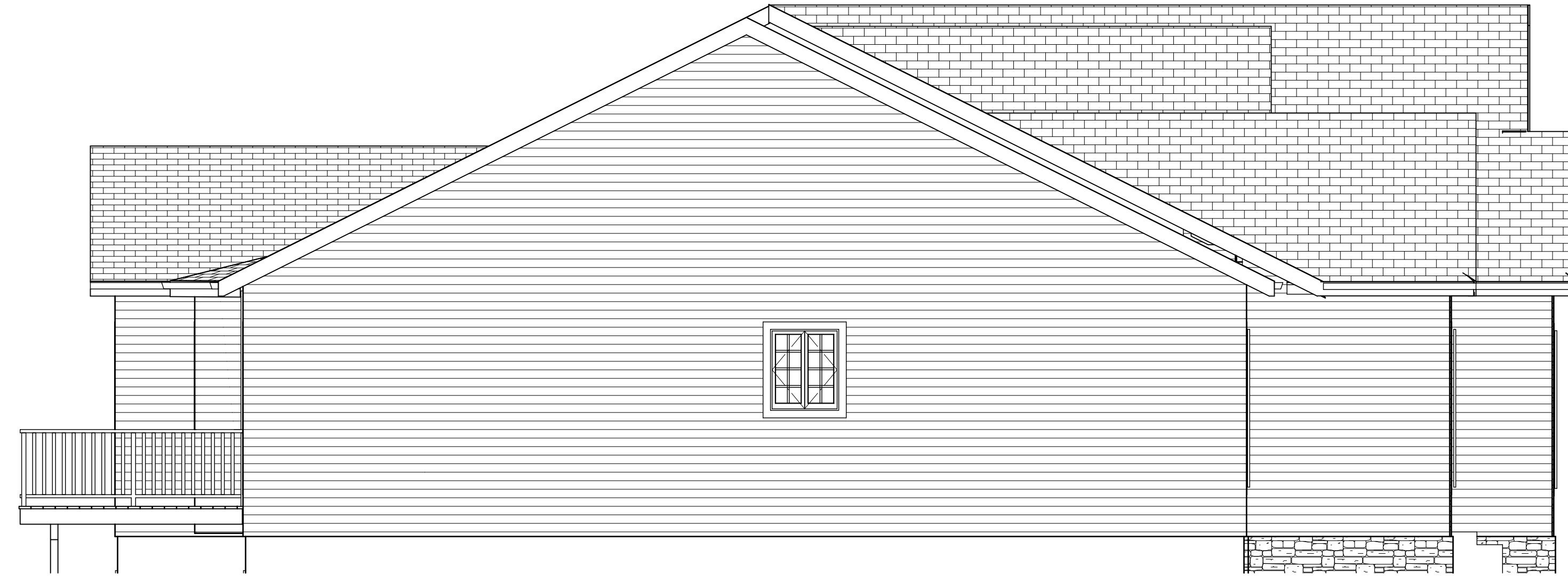

LEFT (1/4" = 1')

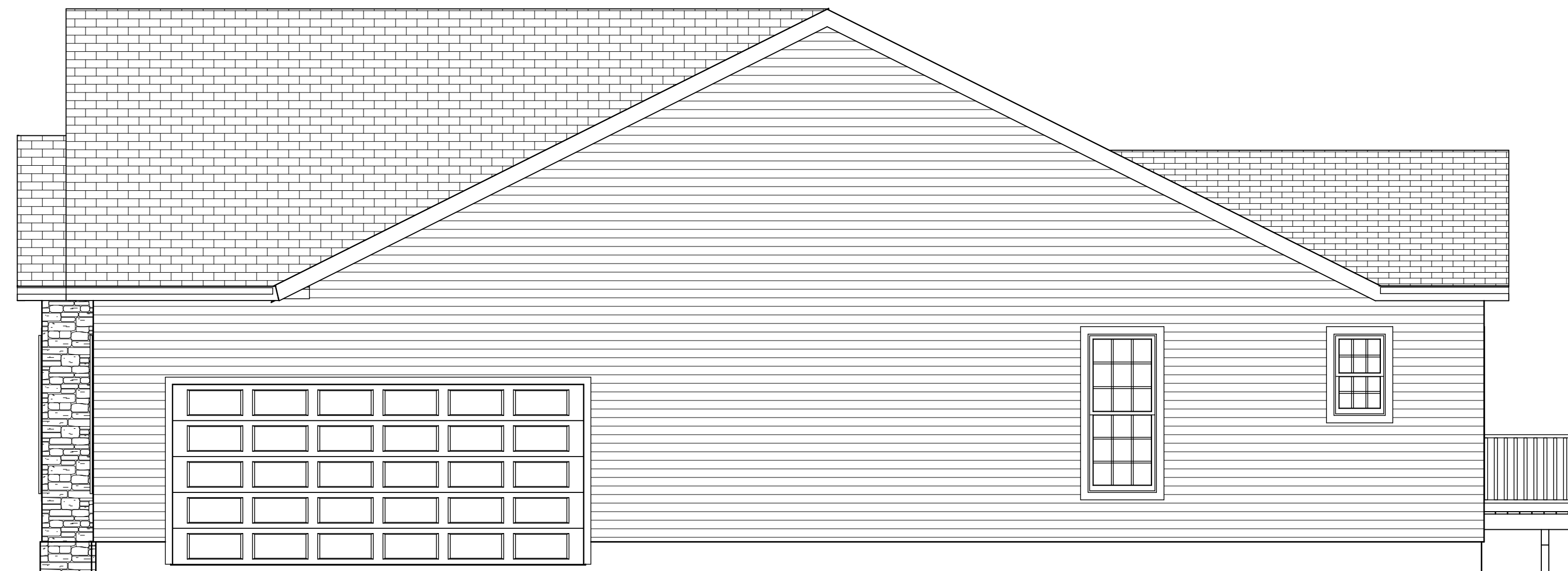

RIGHT (1/4" = 1')

DRAWINGS PROVIDED BY: Battlefield Homes, Inc. 11932 Cherry Road Fredericksburg, VA 22407 540-786-2388		PROJECT DESCRIPTION: PHASE: GLORY-MARKETING-Layout		SHEET TITLE:	
NO.	DESCRIPTION	BY	DATE		
DATE: 6/20/2014		SCALE:		SHEET:	
				A-4	