

DRAWINGS PROVIDED BY:		PROJECT DESCRIPTION:		SHEET TITLE:	
Battiefeld Homes, Inc. 11932 Cherry Road Fredericksburg, VA 22407 540-786-2388		CANCELLOR-MARKETING-LAYOUT		CANCELLOR-MARKETING-LAYOUT	
DATE:	3/10/2016	NO.		DESCRIPTION	
SCALE:		BY		DATE	
SHEET:					
<b>A-1</b>					

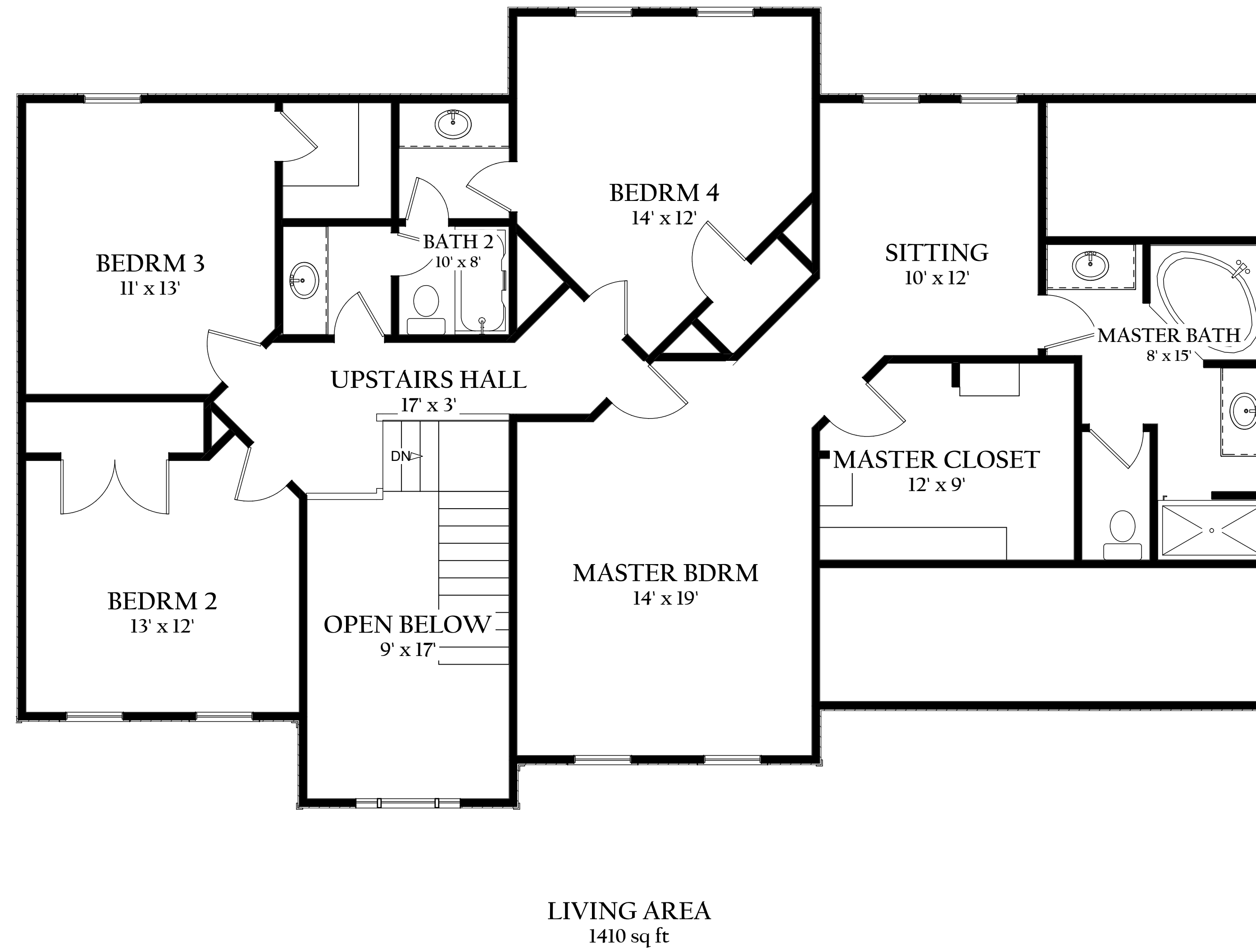

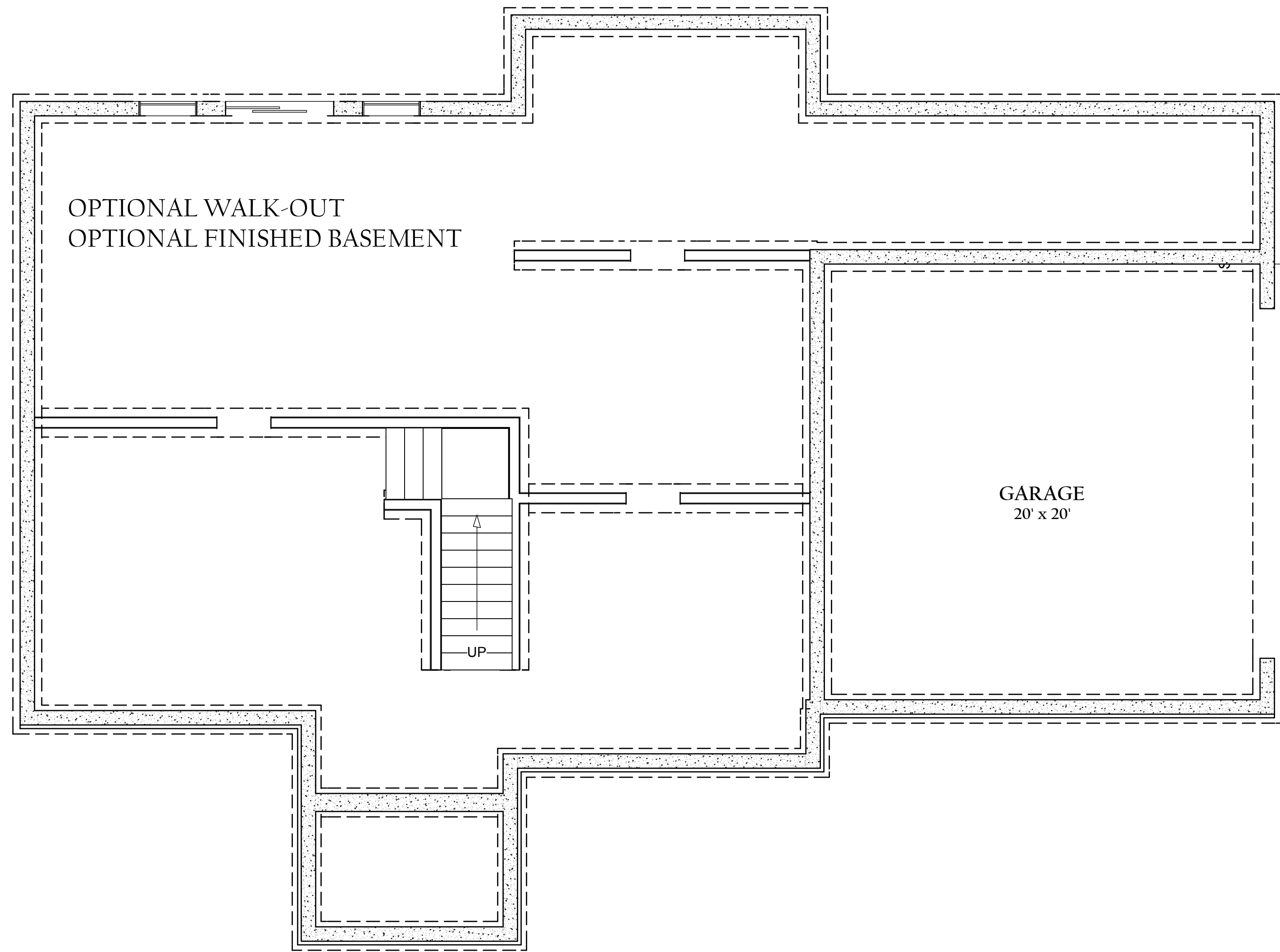

DRAWINGS PROVIDED BY: <b>Battlefield Homes, Inc.</b> 11932 Cherry Road Fredericksburg, VA 22407 540-786-2388	PROJECT DESCRIPTION: <b>CHANCELLOR-MARKETING-LAYOUT</b>	SHEET TITLE: <b>CHANCELLOR-MARKETING-LAYOUT</b>	<div style="text-align: right;"> </div>
DATE:	3/10/2016	BY:	
SCALE:		DESCRIPTION:	
SHEET:		NO.	
A-2			



9' CONCRETE BASEMENT WALLS STANDARD

LIVING AREA  
1400 sq ft

DRAWINGS PROVIDED BY:		PROJECT DESCRIPTION:		SHEET TITLE:	
Battiefeld Homes, Inc. 11932 Cherry Road Fredericksburg, VA 22407 540-786-2388		CANCELLOR-MARKETING-LAYOUT		CANCELLOR-MARKETING-LAYOUT	
DATE:	3/10/2016	NO.		DESCRIPTION	
SCALE:		BY			
SHEET:		DATE			
<b>A-3</b>					

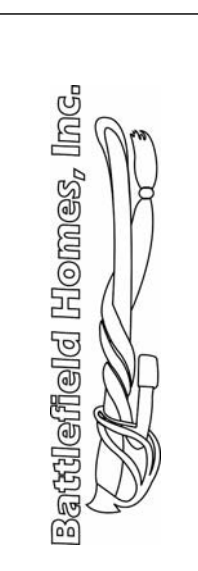



FRONT (1/4" = 1')



REAR (1/4" = 1')

DRAWINGS PROVIDED BY: <b>Battlefield Homes, Inc.</b> 11932 Cherry Road Fredericksburg, VA 22407 540-786-2388		PROJECT DESCRIPTION: <b>CHANCELLOR-MARKETING-LAYOUT</b>		SHEET TITLE:	
DATE: 3/10/2016		NO.		DESCRIPTION	
SCALE:		BY		DATE	
SHEET:					
<b>A-4</b>					



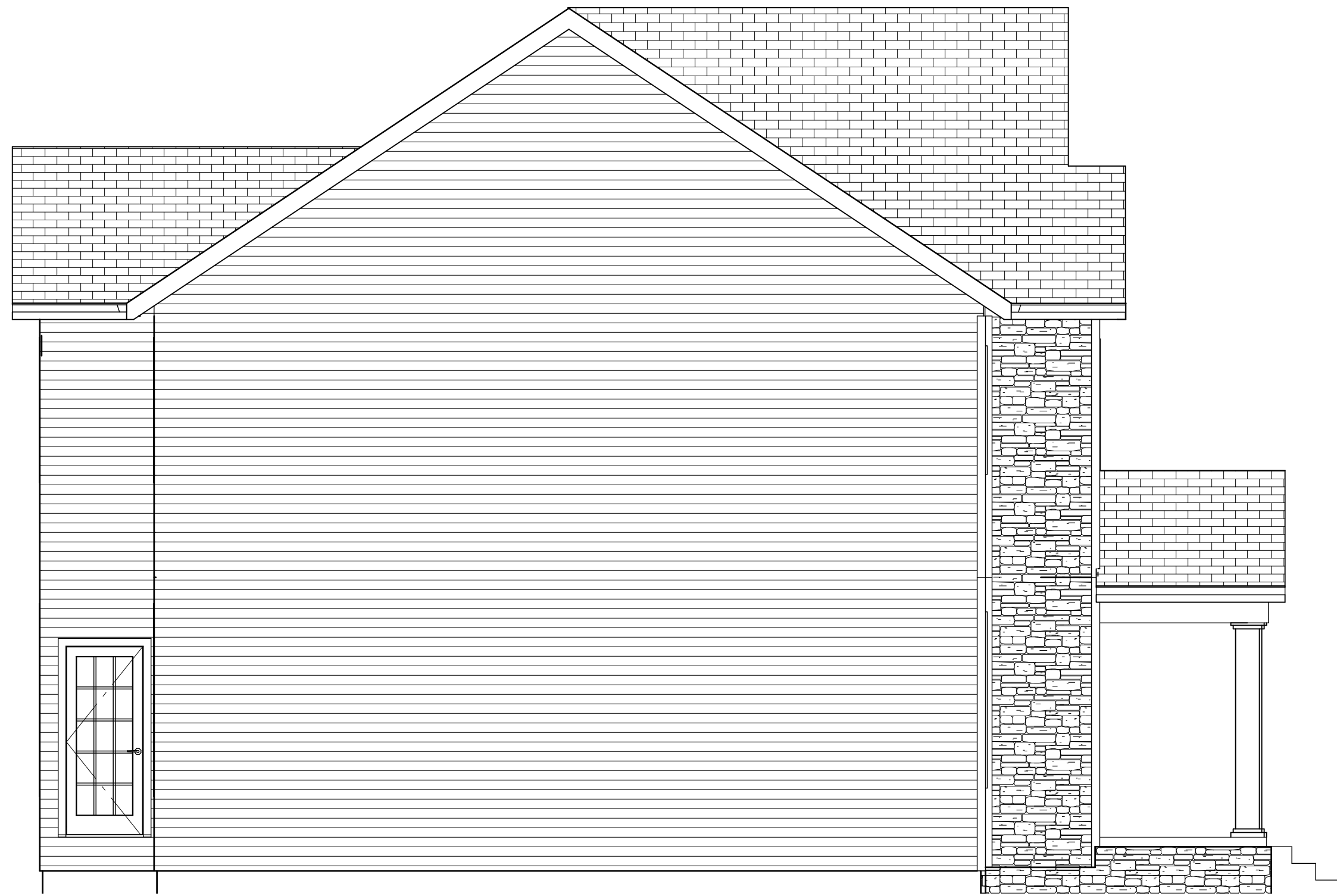

LEFT (1/4" = 1')



RIGHT (1/4" = 1')

DRAWINGS PROVIDED BY: <b>Battlefield Homes, Inc.</b> 11932 Cherry Road Fredericksburg, VA 22407 540-786-2388		PROJECT DESCRIPTION: <b>CHANCELLOR-MARKETING-LAYOUT</b>		SHEET TITLE:	
NO.	DESCRIPTION	BY	DATE		
DATE:				3/10/2016	
SCALE:					
SHEET:				<b>A-5</b>	

